

AUTODESK A-TOWN

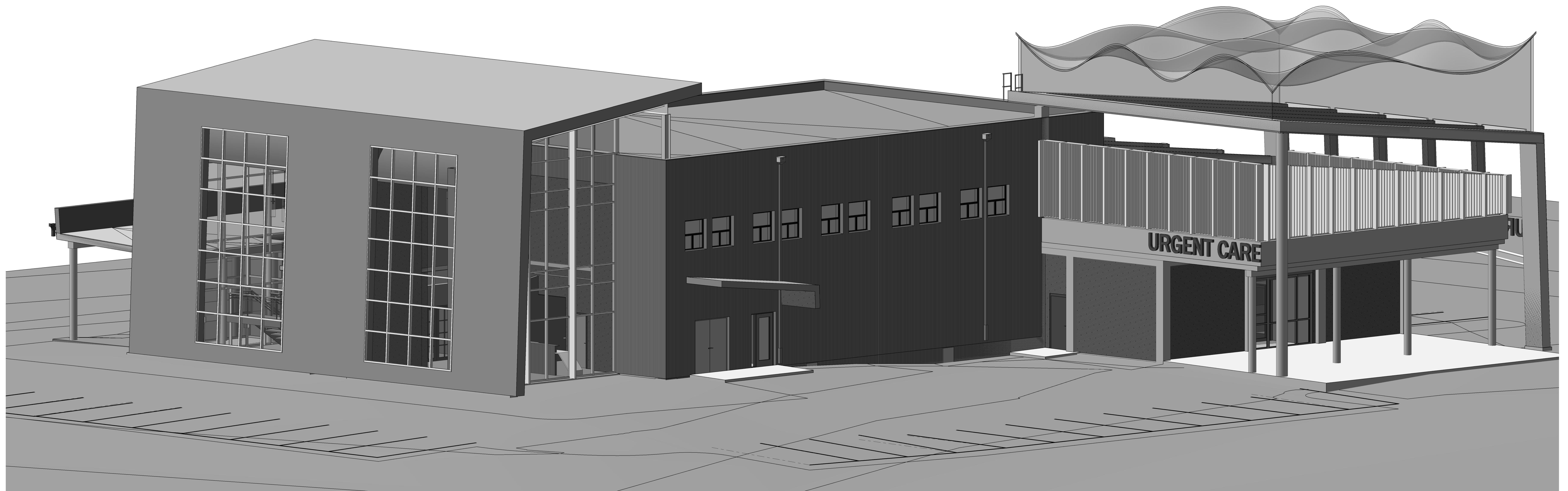

Autodesk® Revit®

www.autodesk.com/revit

Consultant
Address
Address
Address
Phone

Consultant
Address
Address
Address
Phone

Consultant
Address
Address
Address
Phone

Consultant
Address
Address
Address
Phone

Consultant
Address
Address
Address
Phone

NOT FOR CONSTRUCTION

[illegible]

AUTODESK
AUTODESK
A-TOWN
SITE PLAN

Project Number	1234567
----------------	---------

Date	JULY, 4 2020
------	--------------

Drawn By	Author
----------	--------

Checked By	Checker
------------	---------

A002

Scale $1" = 10'-0"$

① SITE PLAN
1" = 10'-0"

— S 86° 49' 51" W
332.00'

N 1° 24' 26" W
235.44'

N 83° 49' 51" E
312.00'

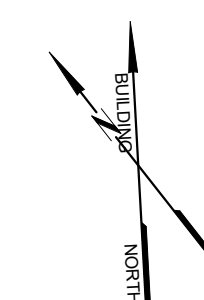
$$\begin{array}{r} 56^{\circ} 10' 09'' \\ \underline{252.00'} \end{array}$$

Consultant
Address
Address
Address
Phone

[illegible]

Project Number	1234567
Date	JULY, 4 2020
Drawn By	Author
Checked By	Checker

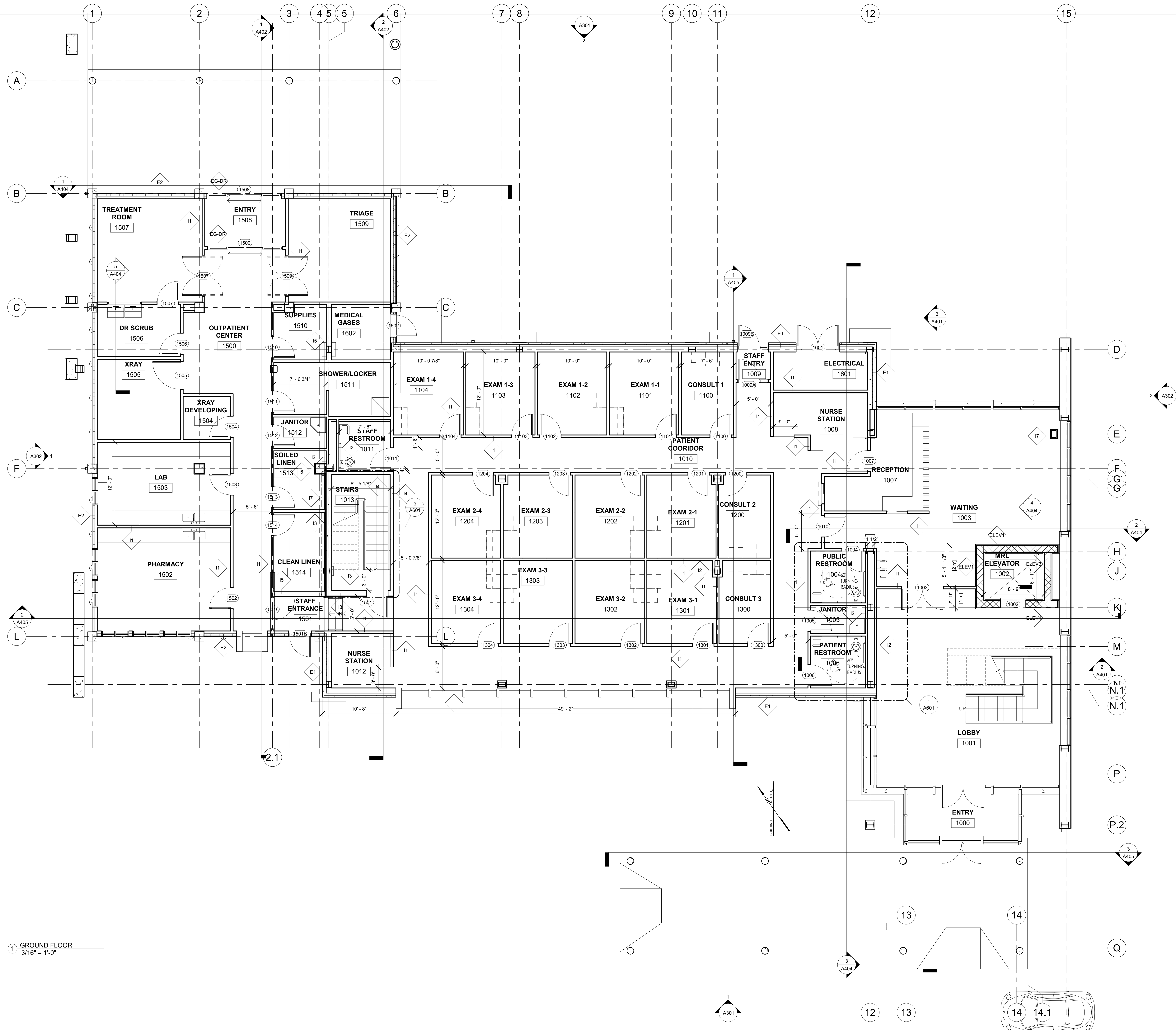



Consultant
Address
Address
Address
Phone

Consultant
Address
Address
Address
Phone

[illegible]

Project Number	123456
Date	JULY, 4 2020
Drawn By	Author
Checked By	Checker

Scale	$3/16" = 1'-0"$
-------	-----------------

3/17/2020 9:27:17 AM

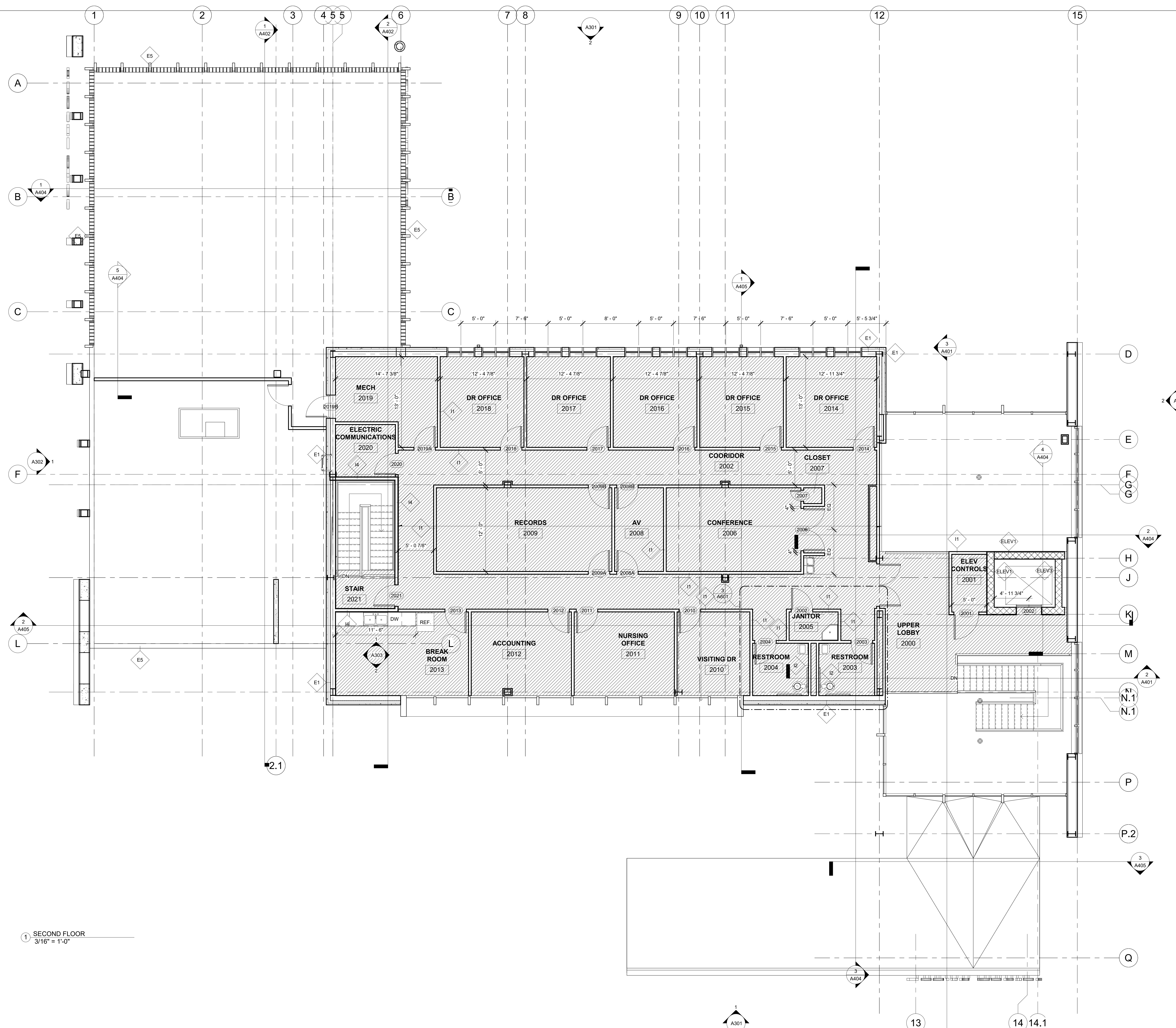

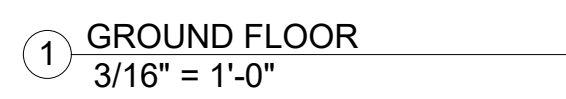

Autodesk® Revit®

www.autodesk.com/revit

Consultant
Address
Address
Address
Phone

Consultant
Address
Address
Address
Phone

Consultant
Address
Address
Address
Phone

Consultant
Address
Address
Address
Phone

Consultant
Address
Address
Address
Phone

NOT FOR CONSTRUCTION

[illegible]

AUTODESK
AUTODESK
A-TOWN

RCP - SECOND FLOOR

Project Number	1234567
----------------	---------

Date	JULY, 4 2020
------	--------------

Drawn By	Author
----------	--------

Checked By	Checker
------------	---------

A202

Scale	$3/16" = 1'-0"$
-------	-----------------

3/17/2020 8:37:19 AM

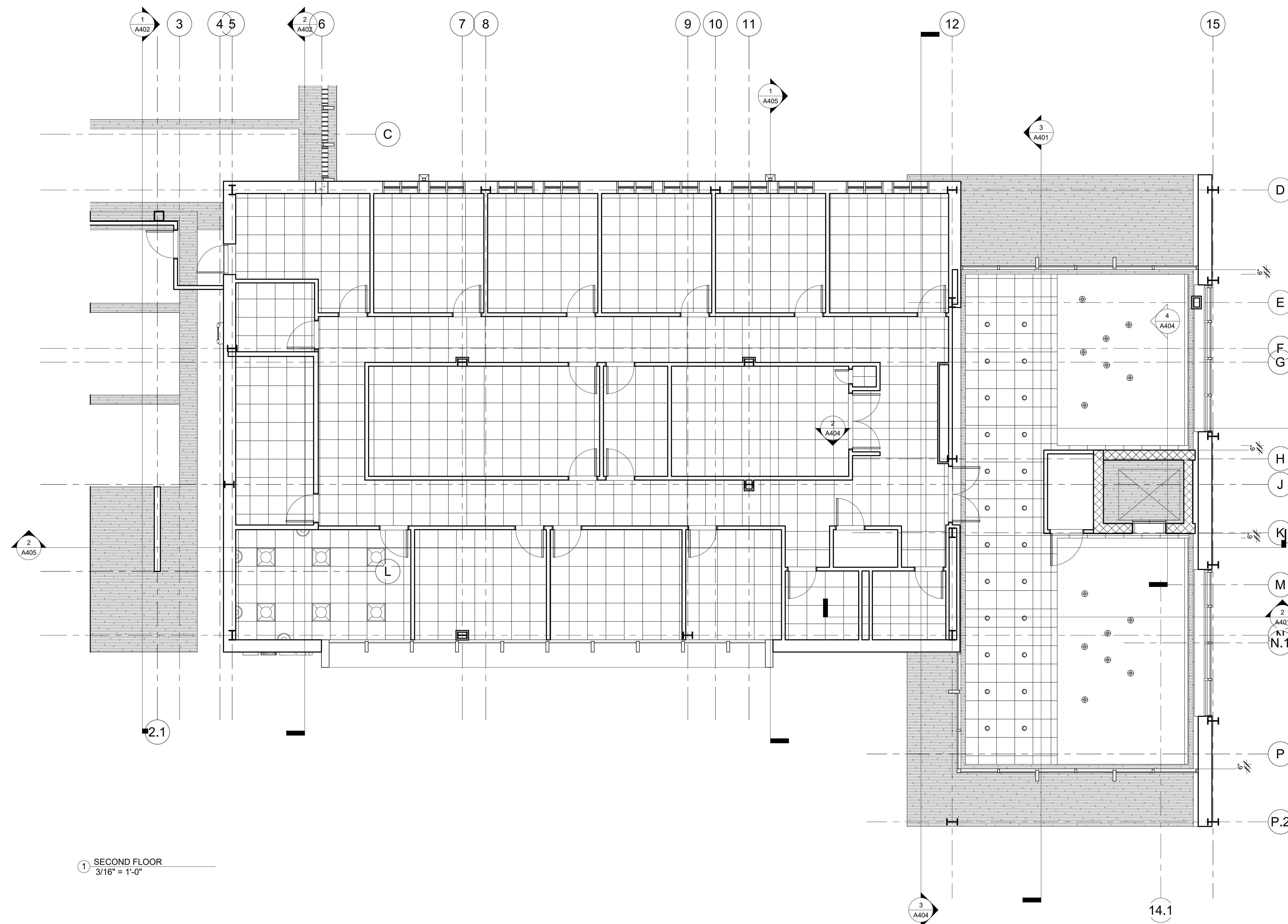

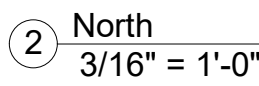
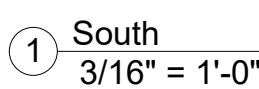

Consultant
Address
Address
Address
Phone

Consultant
Address
Address
Address
Phone

[illegible]

Project Number	1234567
Date	JULY, 4 2020
Drawn By	Author
Checked By	Checker

A302

Scale 3/16" = 1'-0"

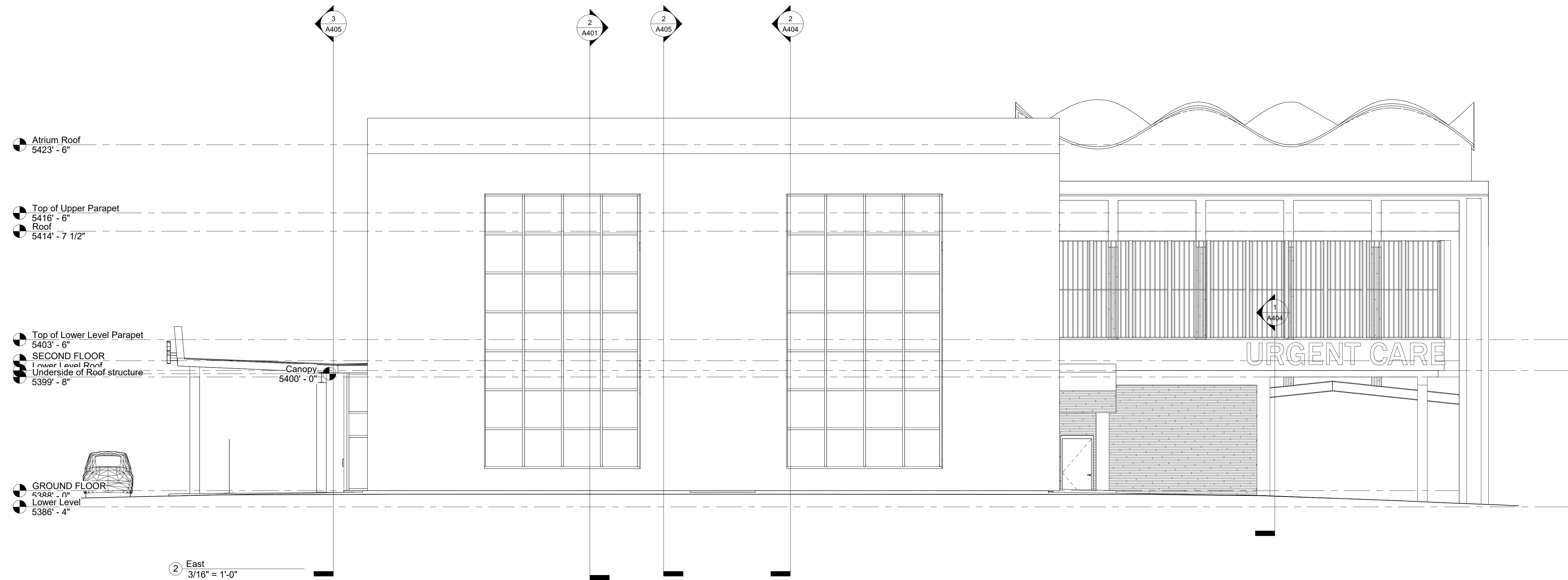



① BREAK ROOM-NORTH WALL
1/2" = 1'-0"

② BREAK ROOM-SOUTH WALL
1/2" = 1'-0"

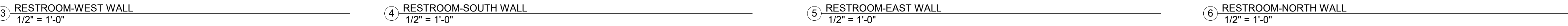

3 RESTROOM-WEST WALL
1/2" = 1'-0"

4 RESTROOM-SOUTH WALL
1/2" = 1'-0"

5 RESTROOM-EAST WALL
1/2" = 1'-0"

6 RESTROOM-NORTH WALL
1/2" = 1'-0"

www.autodesk.com/revit

Consultant
Address
Address
Address
Phone

Consultant
Address
Address
Address
Phone

Consultant
Address
Address
Address
Phone

Consultant
Address
Address
Address
Phone

Consultant
Address
Address
Address
Phone

NOT FOR CONSTRUCTION

[illegible]

AUTODESK
AUTODESK
A-TOWN

INTERIOR ELEVATIONS

Project Number	1234567
Date	JULY, 4 2020
Drawn By	Author
Checked By	Checker

A303

Scale $1/2" = 1'-0"$



Consultant
Address
Address
Address
Phone

[illegible]

Project Number	1234567
Date	JULY, 4 2020
Drawn By	Author
Checked By	Checker

Scale	$3/16" = 1'-0"$
-------	-----------------

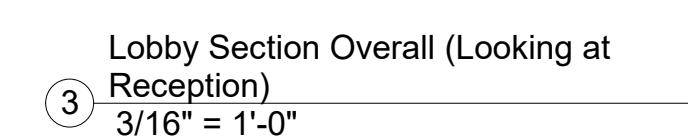
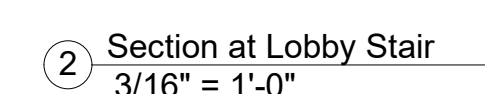

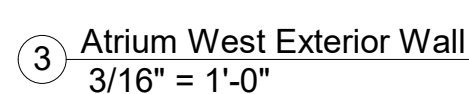
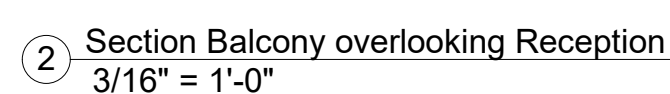
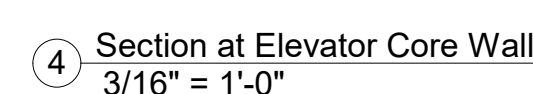
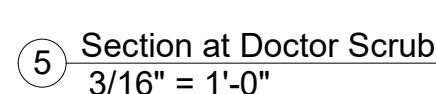
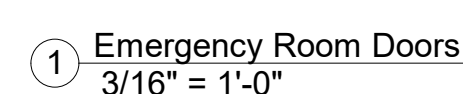

Scale	$3/16" = 1'-0"$
-------	-----------------

ROOM SCHEDULE										
Level	Name	Number	Area	Ceiling Height	Floor Finish	Base Finish	Ceiling Finish	Wall Finish	Room Style	
Lower Level	OUTPATIENT CENTER	1500	443 SF	9'-0"	VCT	VB	ACT	PNT	(none)	
Lower Level	STAFF ENTRANCE	1501	1260 SF	9'-0"	VCT	VB	ACT	PNT	(none)	
Lower Level	PHARMACY	1502	286 SF	9'-0"	VCT	VB	ACT	PNT	(none)	
Lower Level	LAB	1503	228 SF	9'-0"	VCT	VB	ACT	PNT	(none)	
Lower Level	XRAY DEVELOPING	1504	42 SF	9'-0"	VCT	VB	ACT	PNT	(none)	
Lower Level	XRAY	1505	139 SF	9'-0"	VCT	VB	ACT	PNT	(none)	
Lower Level	DR SCRUB	1506	89 SF	9'-0"	VCT	VB	ACT	PNT	(none)	
Lower Level	TREATMENT ROOM	1507	225 SF	9'-0"	VCT	VB	ACT	PNT	(none)	
Lower Level	ENTRY	1508	87 SF	9'-0"	CT	CT	ACT	PNT	(none)	
Lower Level	TRIAGE	1509	221 SF	9'-0"	VCT	VB	ACT	PNT	(none)	
Lower Level	SUPPLIES	1510	57 SF	9'-0"	VCT	VB	ACT	PNT	(none)	
Lower Level	SHOWER/LOCKER	1511	128 SF	9'-0"	CT	CT	ACT	PNT	(none)	
Lower Level	JANITOR	1512	34 SF	9'-0"			GWB	PNT	(none)	
Lower Level	SOILED LINEN	1513	60 SF	9'-0"	VCT	VB	ACT	PNT	(none)	
Lower Level	CLEAN LINEN	1514	83 SF	9'-0"	VCT	VB	ACT	PNT	(none)	
Lower Level	MEDICAL GASES	1602	68 SF	9'-0"			GWB		(none)	
Lower Level: 16			3451 SF							
GROUND FLOOR	ENTRY	1000	138 SF	9'-0"					(none)	
GROUND FLOOR	LOBBY	1001	733 SF	32'-6"					(none)	
GROUND FLOOR	MRL ELEVATOR	1002	61 SF	32'-4"					(none)	
GROUND FLOOR	WAITING	1003	536 SF	9'-0"					(none)	
GROUND FLOOR	PUBLIC RESTROOM	1004	59 SF	9'-0"					(none)	
GROUND FLOOR	JANITOR	1005	32 SF	9'-0"					(none)	
GROUND FLOOR	PATIENT RESTROOM	1006	59 SF	9'-0"					(none)	
GROUND FLOOR	RECEPTION	1007	156 SF	9'-0"					(none)	
GROUND FLOOR	NURSE STATION	1008	124 SF	9'-0"					(none)	
GROUND FLOOR	STAFF ENTRY	1009	20 SF	9'-0"					(none)	
GROUND FLOOR	PATIENT COORDIOR	1010	982 SF	9'-0"					(none)	
GROUND FLOOR	STAFF RESTROOM	1011	56 SF	9'-0"					(none)	
GROUND FLOOR	NURSE STATION	1012	68 SF	9'-0"					(none)	
GROUND FLOOR	STAIRS	1013	141 SF	9'					(none)	
GROUND FLOOR	CONSULT 1	1100	60 SF	9'-0"					(none)	
GROUND FLOOR	EXAM 1-1	1101	120 SF	9'-0"	VCT-1	VB-1	ACT	PNT-1	EXAM Type 1	
GROUND FLOOR	EXAM 1-2	1102	120 SF	9'-0"	VCT-1	VB-1	ACT	PNT-1	EXAM Type 1	
GROUND FLOOR	EXAM 1-3	1103	120 SF	9'-0"	VCT-1	VB-1	ACT	PNT-1	EXAM Type 1	
GROUND FLOOR	EXAM 1-4	1104	121 SF	9'-0"	VCT-1	VB-1	ACT	PNT-1	EXAM Type 1	
GROUND FLOOR	CONSULT 2	1200	89 SF	9'-0"					(none)	
GROUND FLOOR	EXAM 2-1	1201	119 SF	9'-0"	VCT-2	VB-2	ACT	PNT-2	EXAM Type 2	
GROUND FLOOR	EXAM 2-2	1202	120 SF	9'-0"	VCT-2	VB-2	ACT	PNT-2	EXAM Type 2	
GROUND FLOOR	EXAM 2-3	1203	119 SF	9'-0"	VCT-2	VB-2	ACT	PNT-2	EXAM Type 2	
GROUND FLOOR	EXAM 2-4	1204	119 SF	9'-0"	VCT-2	VB-2	ACT	PNT-2	EXAM Type 2	
GROUND FLOOR	CONSULT 3	1300	89 SF	9'-0"					(none)	
GROUND FLOOR	EXAM 3-1	1301	119 SF	9'-0"					(none)	
GROUND FLOOR	EXAM 3-2	1302	120 SF	9'-0"					(none)	
GROUND FLOOR	EXAM 3-3	1303	120 SF	9'-0"					(none)	
GROUND FLOOR	EXAM 3-4	1304	120 SF	9'-0"					(none)	
GROUND FLOOR	ELECTRICAL	1601	75 SF	9'-0"					(none)	
GROUND FLOOR: 30			4943 SF							
SECOND FLOOR	UPPER LOBBY	2000	1343 SF	9'-0"					(none)	
SECOND										

Room Style Schedule				
Key Name	Floor Finish	Base Finish	Wall Finish	Ceiling Finish
EXAM Type 1	VCT-1	VB-1	PNT-1	ACT
EXAM Type 2	VCT-2	VB-2	PNT-2	ACT

WINDOW SCHEDULE							
Level	Mark	Type	Width	Height	Sill Height	Comments	
Lower Level	124	60" x 48"	5' - 0"	4' - 0"			
GROUND FLOOR	87	36" x 48"	3' - 0"	4' - 0"			
GROUND FLOOR	88	36" x 48"	3' - 0"	4' - 0"			
GROUND FLOOR	114	48" W x48" H	0"	0"	1' - 0"		
GROUND FLOOR	115	48" W x48" H	0"	0"	1' - 0"		
GROUND FLOOR	116	48" W x48" H	0"	0"	1' - 0"		
GROUND FLOOR	117	48" W x48" H	0"	0"	1' - 0"		
GROUND FLOOR	120	48" W x48" H	0"	0"	1' - 0"		
GROUND FLOOR	123	48" W x48" H	0"	0"	1' - 0"		
SECOND FLOOR	77	48" W x48" H	0"	0"	1' - 0"		
SECOND FLOOR	78	48" W x48" H	0"	0"	1' - 0"		
SECOND FLOOR	79	48" W x48" H	0"	0"	1' - 0"		
SECOND FLOOR	80	48" W x48" H	0"	0"	1' - 0"		
SECOND FLOOR	81	48" W x48" H	0"	0"	1' - 0"		
SECOND FLOOR	82	48" W x48" H	0"	0"	1' - 0"		
SECOND FLOOR	83	48" W x48" H	0"	0"	1' - 0"		
SECOND FLOOR	84	48" W x48" H	0"	0"	1' - 0"		
SECOND FLOOR	85	48" W x48" H	0"	0"	1' - 0"		
SECOND FLOOR	86	48" W x48" H	0"	0"	1' - 0"		

DOOR SCHEDULE						
Level	Mark	Width	Height	Fire Rating	Comments	
Lower Level	1501B	3'-0"	8'-0"	-		
Lower Level	1501C	3'-0"	7'-0"	-		
Lower Level	1502	3'-0"	7'-0"			
Lower Level	1503	3'-0"	7'-0"			
Lower Level	1504	3'-0"	7'-0"			
Lower Level	1505	4'-0"	7'-0"			
Lower Level	1506	3'-0"	7'-0"			
Lower Level	1507	5'-8"	7'-0"			
Lower Level	1507	3'-0"	7'-0"			
Lower Level	1509	5'-8"	7'-0"			
Lower Level	1510	3'-0"	7'-0"			
Lower Level	1511	3'-0"	7'-0"			
Lower Level	1512	3'-0"	7'-0"			
Lower Level	1513	3'-0"	7'-0"			
Lower Level	1514	3'-0"	7'-0"			
Lower Level	1602	3'-0"	7'-0"	-		
GROUND FLOOR		6'-0"	7'-10 3/4"			
GROUND FLOOR	1002	3'-6"	7'-0"	-		Based on KONE EcoSpace MRL 3500
GROUND FLOOR	1003	6'-0"	7'-0"			
GROUND FLOOR	1004	3'-0"	7'-0"			
GROUND FLOOR	1005	3'-0"	7'-0"			
GROUND FLOOR	1006	3'-0"	7'-0"			
GROUND FLOOR	1007	3'-0"	7'-0"			
GROUND FLOOR	1009A	3'-0"	7'-0"	-		
GROUND FLOOR	1009B	3'-0"	7'-0"			
GROUND FLOOR	1010	3'-0"	7'-0"			
GROUND FLOOR	1111	3'-0"	7'-0"			
GROUND FLOOR	1100	3'-0"	7'-0"			
GROUND FLOOR	1101	3'-0"	7'-0"			
GROUND FLOOR	1102	3'-0"	7'-0"			
GROUND FLOOR	1103	3'-0"	7'-0"			
GROUND FLOOR	1104	3'-0"	7'-0"			
GROUND FLOOR	1200	3'-0"	7'-0"			
GROUND FLOOR	1201	3'-0"	7'-0"			
GROUND FLOOR	1202	3'-0"	7'-0"			
GROUND FLOOR	1203	3'-0"	7'-0"			
GROUND FLOOR	1204	3'-0"	7'-0"			
GROUND FLOOR	1300	3'-0"	7'-0"			
GROUND FLOOR	1301	3'-0"	7'-0"			
GROUND FLOOR	1302	3'-0"	7'-0"			
GROUND FLOOR	1303	3'-0"	7'-0"			
GROUND FLOOR	1304	3'-0"	7'-0"			
GROUND FLOOR	1500	10'-10"	13'-4"			
GROUND FLOOR	1501	3'-0"	7'-0"			
GROUND FLOOR	1508	10'-10"	10'-0"			
GROUND FLOOR	1601	6'-0"	7'-0"	-		
GROUND FLOOR	2009G	5'-8"	7'-10 3/4"			
SECOND FLOOR	2001	3'-6"	7'-0"			
SECOND FLOOR	2002	3'-6"	7'-0"	-		Based on KONE EcoSpace MRL 3500
SECOND FLOOR	2002	3'-0"	7'-0"			
SECOND FLOOR	2003	3'-0"	7'-0"			
SECOND FLOOR	2004	3'-0"	7'-0"			
SECOND FLOOR	2006	3'-0"	7'-0"			
SECOND FLOOR	2007	1'-6"	7'-0"			
SECOND FLOOR	2008A	3'-0"	7'-0"			
SECOND FLOOR	2008B	3'-0"	7'-0"			
SECOND FLOOR	2009A	3'-0"	7'-0"			
SECOND FLOOR	2009B	3'-0"	7'-0"			
SECOND FLOOR	2009C	6'-0"	7'-0"			
SECOND FLOOR	2009H	3'-0"	7'-0"			
SECOND FLOOR	2010	3'-0"	7'-0"			
SECOND FLOOR	2011	3'-0"	7'-0"			
SECOND FLOOR	2012	3'-0"	7'-0"			
SECOND FLOOR	2013	3'-0"	7'-0"			
SECOND FLOOR	2014	3'-0"	7'-0"			
SECOND FLOOR	2015	3'-0"	7'-0"			
SECOND FLOOR	2016	3'-0"	7'-0"			
SECOND FLOOR	2017	3'-0"	7'-0"			
SECOND FLOOR	2018	3'-0"	7'-0"			
SECOND FLOOR	2019A	3'-0"	7'-0"			
SECOND FLOOR	2019B	3'-0"	7'-0"	-		
SECOND FLOOR	2020	3'-0"	7'-0"			
SECOND FLOOR	2021	3'-0"	7'-0"			

WALL SCHEDULE	
Type Mark	Type
E1	1" OHR, Mtl-Stud-4" (3" Board Form Conc, 3-5# RINSL, 3/4" SHTG)/(5#) GWB) 16
E2	E_OPC, Vertical Wood Panels
E5	E_OutPatientCenter_ParapelWall
EG1	Exterior Glazing - Entrance
EG2	Exterior Glazing - Entry Wall
EG5	Exterior Glazing - Waiting Room
EG-DR	Emergency Room Door
ELEV1	Elevator Wall - 12" CMU w furring & Wood Planks
ELEV3	Elevator Wall - 12" CMU
1	1_OHR, Stud-MTL-3-5/8" (5#) GWB)/(5#) GWB) 4-7/8"
12	1_OHR, Stud-MTL-3-5/8" (1/5#) GWB) 4-1/4"
13	1_2HR, Stud-MTL-4" (5#) GWB-5/8" GWB)/(5#) GWB-5/8" GWB) 10-1/2"
14	2_HR, Stud-MTL-3-5/8" (5#) GWB-5/8" GWB)/(5#) GWB-5/8" GWB) 6-1/8"
15	1_OHR, Stud-MTL-4" (5#) GWB)/(5#) GWB) 9-1/4"
16	1_OHR, Furring-MTL-7/8" (1/5#) GWB) 1-1/2"
17	1_OHR, Stud-MTL-1-1/8" (1/5#) GWB) 2-1/4"
I_Soffit	I_Soffit

www.autodesk.com/revit

Consultant
Address
Address
Address
Phone

Consultant
Address
Address
Address
Phone

No.	Description	Date
-----	-------------	------

[illegible]

Scale

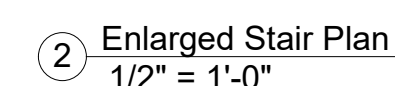
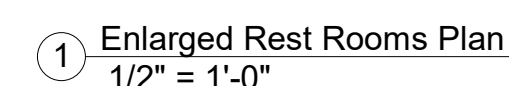

3/17/2020 9:27:40 AM